

A modern outdoor furniture set, including a large sectional sofa, two armchairs, and two ottomans, is arranged on a light-colored patio. The furniture is upholstered in dark blue and teal fabrics. In the background, there is a swimming pool, a body of water, and a mountain range under a cloudy sky. A large pine tree is visible on the right side of the frame.

# VOINDOM

Fabrics

# Fabrics

Vondom design furniture upholstered with our fabrics allows any environment to be given a touch of sophistication and freshness.

We offer fabrics with extraordinary levels of performance, durability and design. Made and approved to withstand the toughest outdoor conditions.

Anti-stain treatment, waterproofing, UV resistance, cold cracking and mould spore resistance ensure that our furniture can be used in all outdoor spaces and areas with high humidity and chlorine, such as spas and indoor swimming pools.



## Group 1 fabrics



Among our Group 1 collections we find soft fabrics such as Altea and Arousa, which imitate the delicacy of leather, but with the necessary resistance to survive outdoors.

Others such as Portonovo, with its plain and simple design, offer a unique versatility, adapting perfectly to any decorative proposal. Meanwhile, the vibrant texture of Fisterra or the solidity of Baiona invite the touch, recalling the handcrafted beauty of textiles worked with care. Calella, PFAS-free, with a softness that seems to caress the skin, redefines the experience of outdoor comfort, without renouncing environmental responsibility.

## Altea / Group 1A

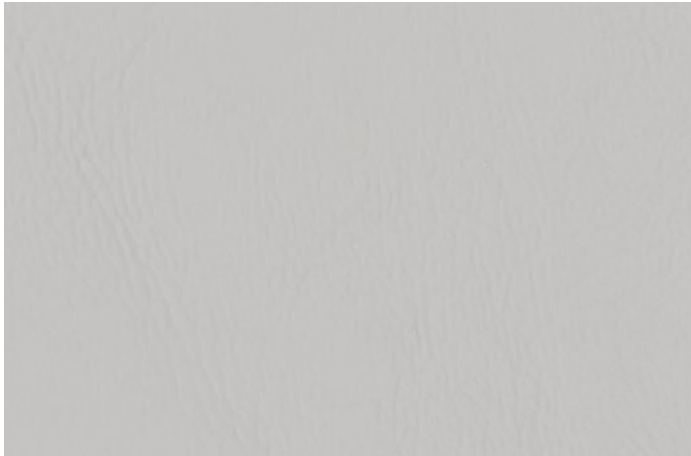

Tortora 1102

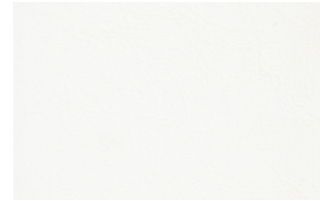

White 1100

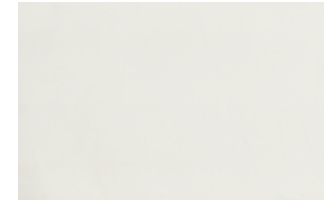

Ecrú 1111

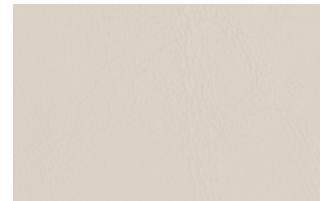

Cream 1103

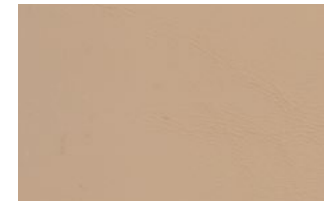

Camel 1120



Clay 1122

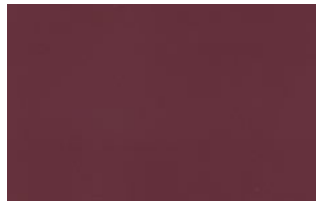

Garnet 1106

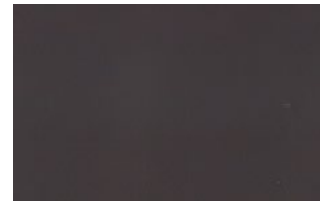

Brown 1104



Jade 1125

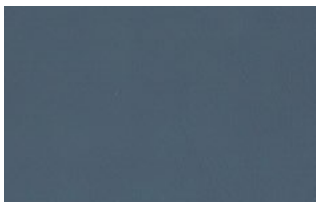

Ocean 1123



Blue 1114



Gray 1101



Anthracite 1124

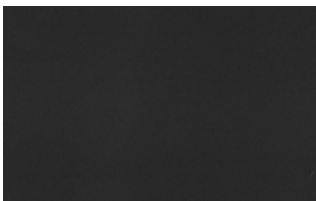

Black 1105

## Arousa / Group 1B



Ecu 1221

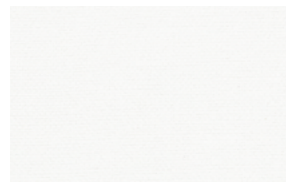

White 1219

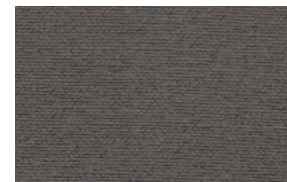

Tortora 1209

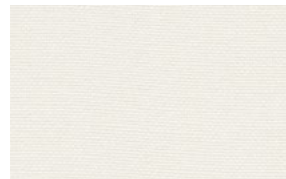

Cream 1220



Camel 1230

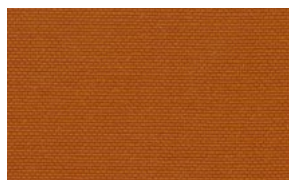

Clay 1231

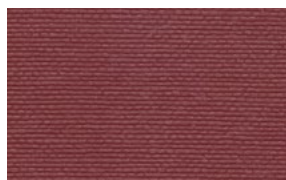

Garnet 1223

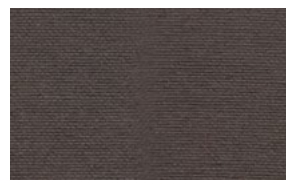

Brown 1214



Jade 1235

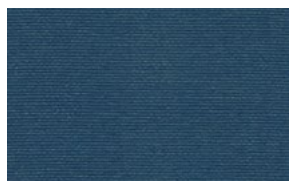

Blue 1222



Gray 1208

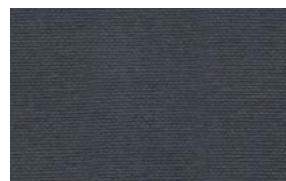

Anthracite 1210

## Fisterra/Group 1C



Cream 10132



White 10130



Ecru 10131



Tortora 10135



Camel 10134



Mustard 10133



Peach 10146

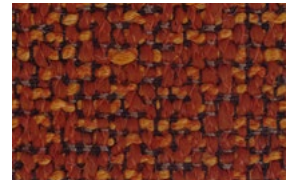

Clay 10137

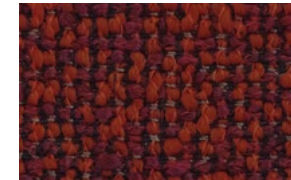

Garnet 10138



Brown 10136

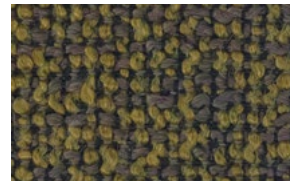

Olive 10145



Jade 10139



Green 10140

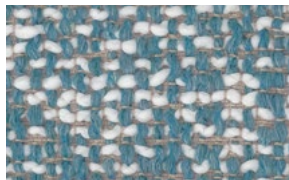

Ocean 10141

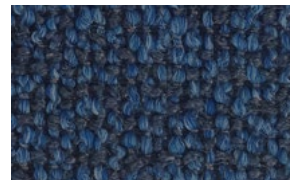

Blue 10142



Gray 10143



Anthracite 10144



Black 10147

## Portonovo / Group 1A

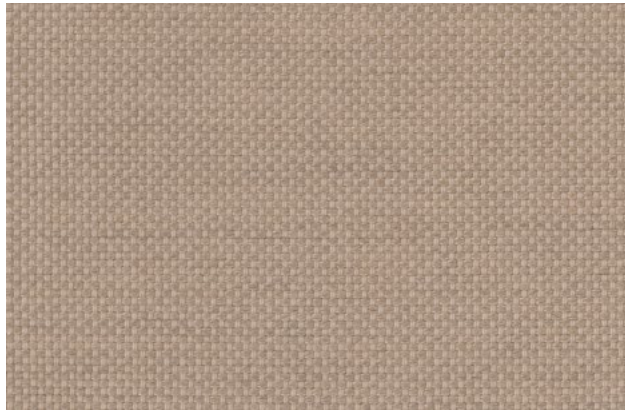

Camel 10154



White 10150



Ecreu 10151

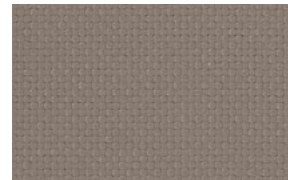

Tortora 10152

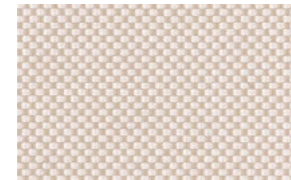

Cream 10153

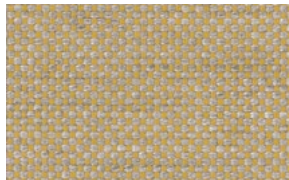

Mustard 10155

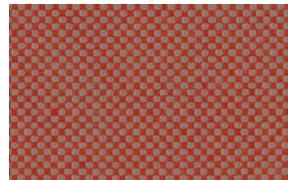

Clay 10156



Garnet 10157

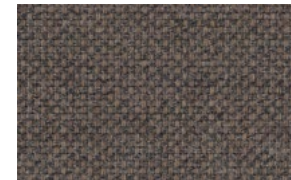

Brown 10158



Jade 10159

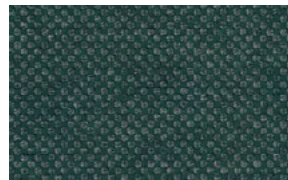

Green 10160

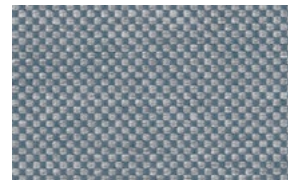

Ocean 10161



Blue 10162

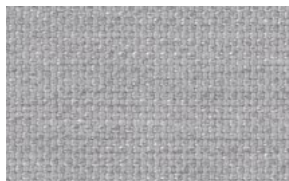

Gray 10163

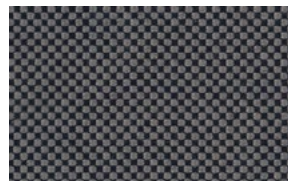

Anthracite 10164



Black 10165

## Baiona / Group 1C



**Cream 10103**  
Ikon 1834



**White 10100**



**Ecu 10101**

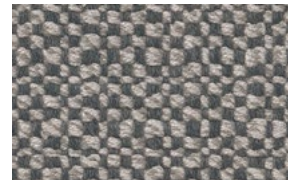

**Tortora 10102**



**Camel 10104**



**Mustard 10105**



**Clay 10106**

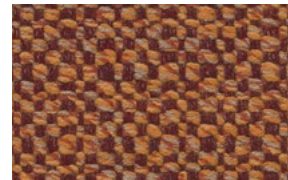

**Garnet 10107**



**Brown 10108**  
Ikon 1835

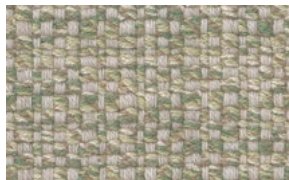

**Jade 10109**



**Green 10110**

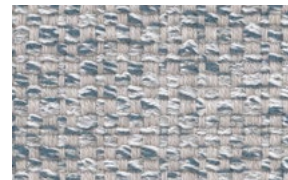

**Ocean 10111**

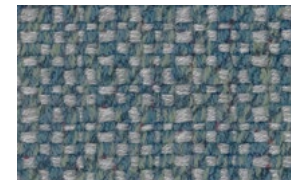

**Blue 10112**



**Gray 10113**

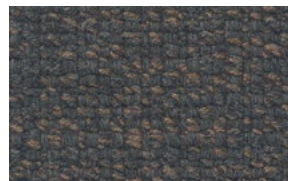

**Anthracite 10114**

## Calella/Group 1C



Cream 10123



White 10120



Ecrú 10121



Tortora 10122

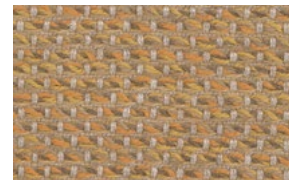

Mustard 10124



Clay 10125



Jade 10126



Blue 10127



Gray 10128

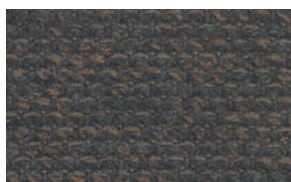

Anthracite 10129

## Special fabrics

We also offer fabrics for the canopies and curtains of the daybeds, as well as the fabric of the polypropylene sun loungers, such as Velum, Batyline, Roof Fabric and Roof Rope.



Breathable Fabric

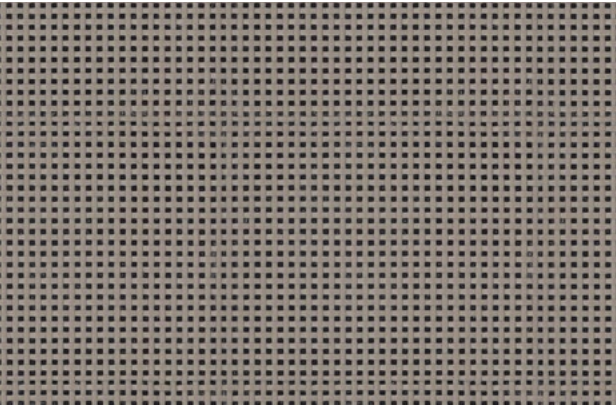

Tortora 1904

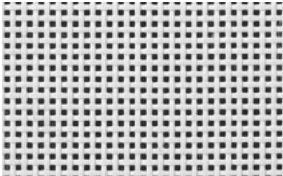

White 1901

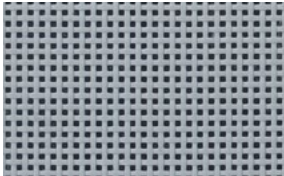

Gray 1902

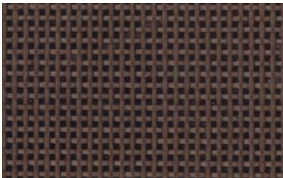

Brown 1905



Black 1903

Roof Fabric

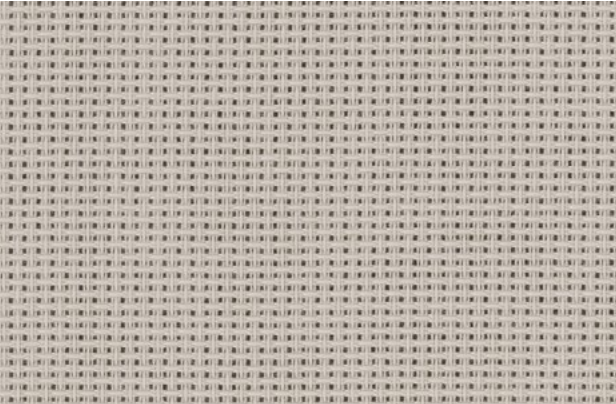

Cream 1912

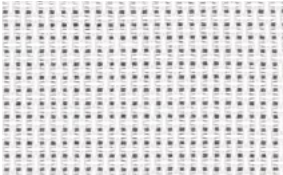

White 1910

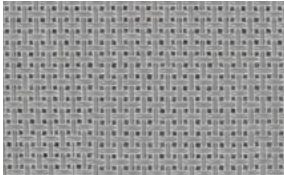

Gray 1911



Brown 1913

## Curtain Fabric 1 Velum

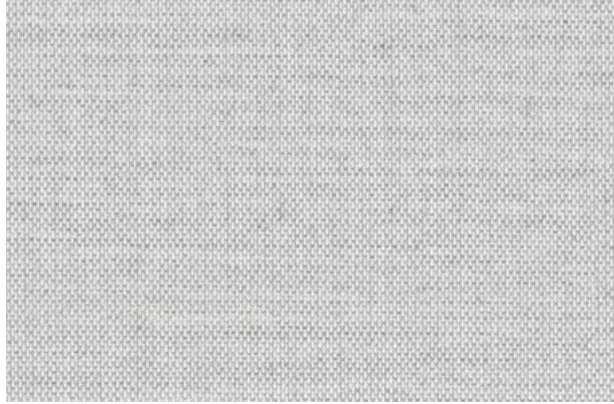

Gray 1541  
Steel 1541

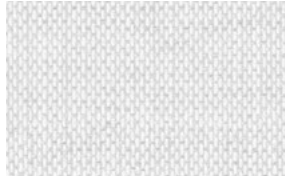

White 1540  
White 1540



Cream 1542

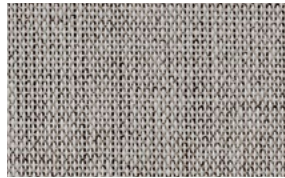

Tortora 1543

## Curtain Fabric 2

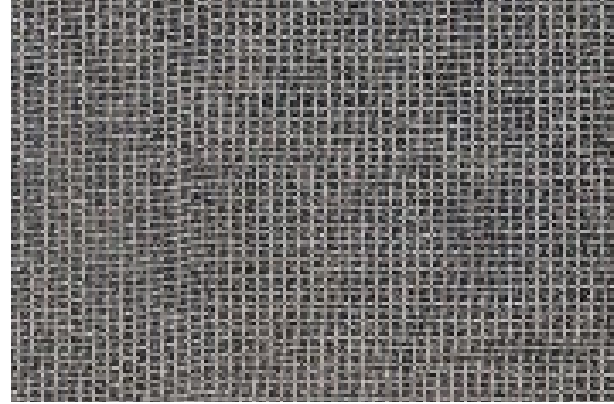

Tortora 1933

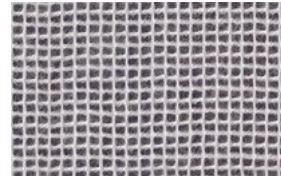

White 1931

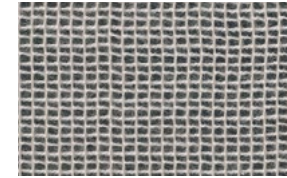

Cream 1934



Gray 1932

## Roof Rope



White 1201



Cream 1202



Gray 1203



Tortora 1204

## Group 2 fabrics

The second range of fabrics offers a palette of comfort and contemporary style that will delight those looking for design and functionality in a single proposal. Suances, with its warm and cosy terry texture, invites you to relax, while Ribadeo combines a linen look with a natural touch resulting in a sophisticated and visually appealing finish. Louro, on the other hand, stands out for its neutrality, being the perfect base to harmonise with other bolder fabrics, such as Getaria, a high-density option with a versatile colour palette. Zumaia is presented as the elegant and practical solution, with its soft acrylic terry that turns any space into a haven of sophistication.



## Getaria / Group 2

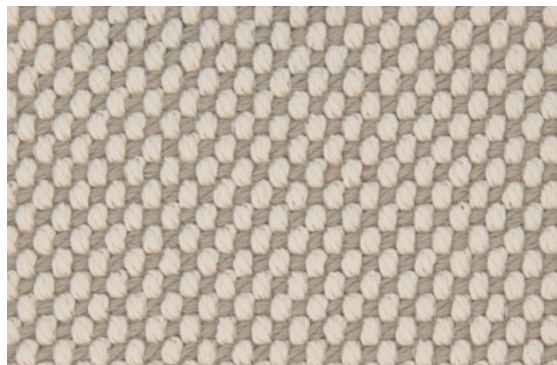

Camel 10033

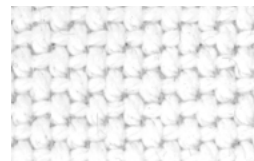

White 10041

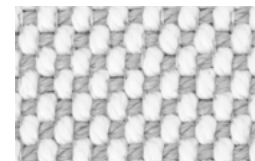

Iceberg 10037



Cream 10047



Tortora 10048



Terra 10039

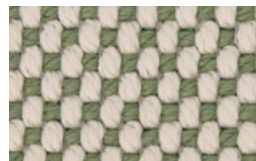

Oasis 10007



Dune 10009

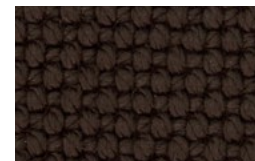

Brown 10050

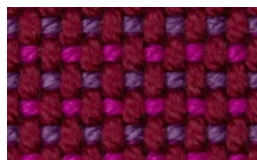

Aphrodite 10013

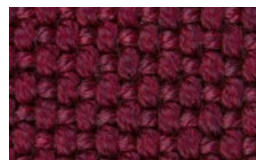

Garnet 10046

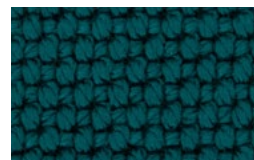

Green 10053

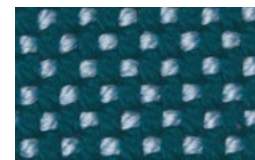

Emerald 10016



Niord 10015



Aquamarine 10003

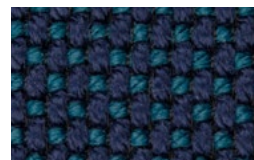

Oversea 10002

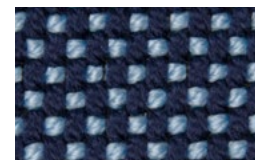

Ocean 10023

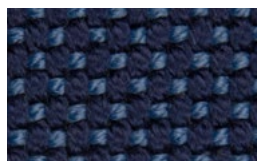

Blue 10024



Gallant 10025

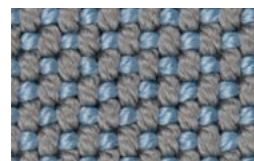

Pearl 10006



Moon 10040

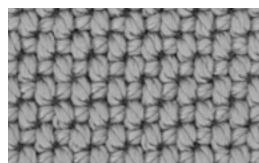

Gray 10042

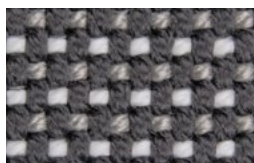

Granite 10008



Anthracite 10043



Black 10044

## Zumaia / Group 2



Cream 10201



White 10200

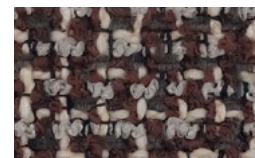

Garnet 10202



Green 10204

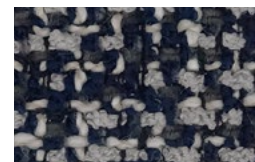

Blue 10203



Black 10205

## Louro / Group 2



Cream 10343



Tortora 10342



Camel 10344



Peach 10355



Mustard 10345



Clay 10346



Garnet 10347



Brown 10348



Olive 10356



Jade 10349



Green 10350



Ocean 10351



Blue 10352



Gray 10353



Anthracite 10354

## Ribadeo/Group 2



Ecrú 10321



White 10320



Tortora 10322



Cream 10323



Camel 10324



Peach 10335



Mustard 10325



Clay 10326



Garnet 10327

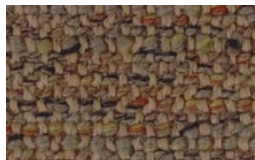

Brown 10328



Mint 10337



Olive 10336



Jade 10329



Green 10330



Ocean 10331

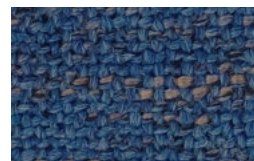

Blue 10332

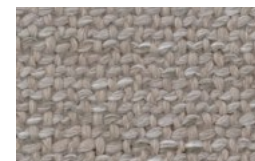

Gray 10333

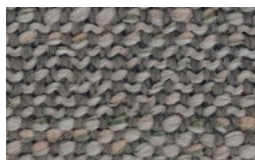

Anthracite 10334

## Suances / Group 2



Cream 10303



White 10300



Ecrú 10301



Tortora 10302



Camel 10304

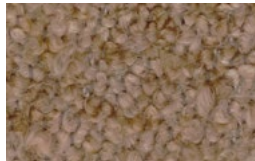

Peach 10316



Mustard 10305



Clay 10306



Garnet 10307



Brown 10308



Olive 10317



Jade 10309



Green 10310



Ocean 10311

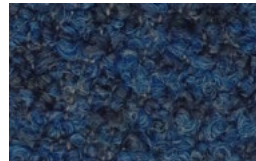

Blue 10312



Gray 10313



Anthracite 10314

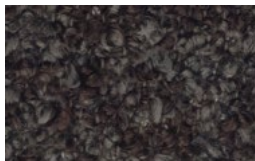

Black 10315

## Group 3 fabrics



Accent fabrics fulfil a decorative function that goes beyond the merely functional. Roses, with its delicate terry, and Llanes, with its classic striped design, are a nod to timeless elegance. While Teguisse introduces bold contrasts in its striped design, bringing dynamism and personality. Moraira, with its carefully chosen colour palette, offers a versatile decorative solution that integrates seamlessly with other collections.

## Roses / Group 3A



Tortora 10404

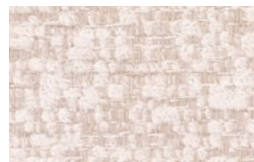

Cream 10400

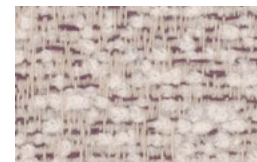

Garnet 10402



Green 10403



Blue 10405

## Llanes / Group 3A



Crema 10180



Tortora 10181



Gray 10182

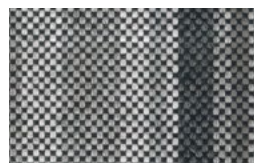

Anthracite 10183

## Teguisse / Group 3B



Camel 10370



Ecrú 10375

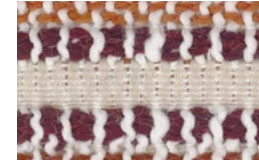

Clay 10371



Green 10372

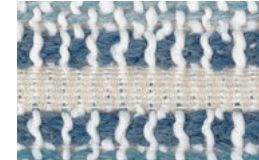

Blue 10373

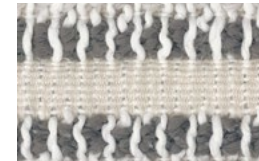

Gray 10374

## Moraira / Group 3B



Camel 10360



Ecrú 10365



Clay 10361

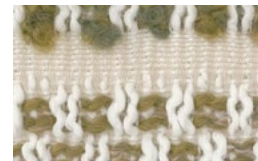

Green 10362

















































Blue 10363























Gray 10364

## Fabrics / Features

Fabric	Weight	Flame Resistance	Resistance	Color Fastness	Composition	Maintenance	Symbols
<b>Altea.</b> Soft acrylic outdoor fabric with leather-like texture.	657 gr/m2	EN 1021 1-2 DIN 4102 B2 BS 5852 DIN 53438/T2 CAL TB 117	>100.000 cycles	XENOTEST DIN 54004/ NTC 1479  ASTM D-4329/ CFFA-2 c2	Vinyl Coating, 100% Polyester Backing	Clean using a cotton cloth with neutral soap 1/9 water solution. Rub dry with a clean cloth and let it dry.	    
<b>Arousa.</b> Soft-shiny acrylic outdoor fabric.	685 gr/m2	EN 1021 1-2 DIN 4102 B2 NF P 92-503 / M2 UNE 23.727-90 IR/ M2 IMO MSC.307 CAL TB 117	>300.000 cycles	>7 - DIN 54004 NTC 1479  (UV outdoor) 4 - ISO 105B04	Vinyl Coating, 100% Polyester Backing	Clean using a cotton cloth with neutral soap 1/9 water solution. Rub dry with a clean cloth and let it dry.	    
<b>Baiona.</b> High density fabric, which provides a sense of strength and an irregular pattern that adds a handcrafted touch.		BS 5852 PART 0 AND 1 (MATCH TEST) UNE-EN 1021 PART 1 AND 2 IMO MSC.307 (88) ANEXO 1 PARTE 8 (PEF)			100% Solution Dyed Acrylic	Please refer to the table of cleaning solutions for specific fabric stains.	    
<b>Calella.</b> Fabric with a rich and unusual texture and exceptional softness, which enhances the comfort of the furniture.	450 g/m2	BS 5852 PART 0 AND 1 (MATCH TEST) UNE-EN 1021 PART 1 AND 2 IMO MSC.307 (88) ANEXO 1 PARTE 8 (PEF)	20000 cycles UNE EN ISO 12497-2:2001	(UV outdoor) 8 / 8 - UNE EN ISO 105-B02:2014 (chlorinated water) 5 / 5 - UNE EN ISO 105-E03:2010	100% Solution Dyed Acrylic	Please refer to the table of cleaning solutions for specific fabric stains.	    
<b>Fisterra.</b> Fabric with a very distinctive irregular mottled pattern and a soft touch.	600 g/m2		75000 cycles UNI EN ISO 12947-2	(UV outdoor) >7 - UNI EN ISO 105-B02 7 - UNI EN ISO 105-B04 (chlorinated water) 4 / 5 - UNE EN ISO 105-E03:2010	70% PC-Acrylic, 30% PL-Polyester	Please refer to the table of cleaning solutions for specific fabric stains.	    
<b>Portonovo.</b> Fabric with a clean and simple design, which adapts to any decorative style.	280 g/m2	BS 5852 PART 0 AND 1 (MATCH TEST) UNE-EN 1021 PART 1 AND 2 IMO MSC.307 (88) ANEXO 1 PARTE 8 (PEF)	20000 cycles UNE EN ISO 12497-2:2001	(UV outdoor) 7 / 8 - UNE EN ISO 105 - B02 : 2014 (chlorinated water) 5 / 5 - UNE EN ISO 105-E03:2010	100% Solution Dyed Acrylic	Please refer to the table of cleaning solutions for specific fabric stains.	    
<b>Curtain Fabric 1.</b> Lightweight and semi-transparent fabrics for curtains.	165 g/m2	-	-	(UV indoor) 8/8 - ISO 105B02 (UV outdoor) 4-5 - ISO 105B04	100% Acrylic	Clean using a cotton cloth with 1/5 household bleach solution. Remove all bleach residues with water. Rub dry and let dry.	 
<b>Curtain Fabric 2.</b> Lightweight and semi-transparent fabrics for curtains.						Please refer to the table of cleaning solutions for specific fabric stains.	
<b>Breathable Fabric.</b> Breathable acrylic mesh used in sun loungers and sunroofs	500 g/m2	EN 1021 1-2 EN 13501 - 1 DIN 4102 B1 NFP 92-507 CAL TB 117 IMO MSC 307	>120.000 cycles	4/5 ASTM G154	Polyester fibre protected with PVC coating.	Wash the mesh with a mild liquid detergent and fresh water, using a soft bristle brush. Batyline mesh has anti-fungal treatment where the moist will have no effect on it.	
<b>Ribadeo.</b> Fabric whose marbled yarns of different thicknesses create a rich and visually interesting texture. Natural style, linen look.	657 g/m2		80000 cycles UNI EN ISO 12947-2	(UV outdoor) >7 - UNI EN ISO 105-B02 7 - UNI EN ISO 105-B04 (chlorinated water) 4 / 5 - UNE EN ISO 105-E03:2010	70% PC-Acrylic, 30% PL-Polyester	Please refer to the table of cleaning solutions for specific fabric stains.	    
<b>Louro.</b> Soft and versatile fabric. It has a neutral base color that makes it easy to integrate with different colors and fabrics.	557 g/m2		65000 cycles UNI EN ISO 12947-2	(UV outdoor) >7 - UNI EN ISO 105-B02 7 - UNI EN ISO 105-B04 (chlorinated water) 4 / 5 - UNE EN ISO 105-E03:2010	65% PC-Acrylic, 35% PL-Polyester	Please refer to the table of cleaning solutions for specific fabric stains.	    
<b>Suances.</b> Soft and warm terry fabric with color combinations that add depth and elegance.	585 g/m2		40000 cycles UNI EN ISO 12947-2	(UV outdoor) >7 - UNI EN ISO 105-B02 7 - UNI EN ISO 105-B04 (chlorinated water) 4 / 5 - UNE EN ISO 105-E03:2010	90% PC-Acrylic, 10% PL-Polyester	Please refer to the table of cleaning solutions for specific fabric stains.	    

## Fabrics / Features

Fabric	Weight	Flame Resistance	Resistance	Color Fastness	Composition	Maintenance	Symbols
<b>Gotaria.</b> Premium fabric with a wide range of colours						Please refer to the table of cleaning solutions for specific fabric stains.	
<b>Zumaia.</b> Elegant fabric with a pleasant touch and great comfort.						Please refer to the table of cleaning solutions for specific fabric stains.	
<b>Moraira.</b> Fabric with an original striped design and a versatile selection of colors, great for adding a distinctive touch.	564 g/m2		50000 cycles UNI EN ISO 12947-2	(UV outdoor) >7 - UNI EN ISO 105-B02 7 - UNI EN ISO 105-B04 (chlorinated water) 4 / 5 - UNE EN ISO 105-E03:2010	90% PC-Acrylic, 10% PL-Polyester	Please refer to the table of cleaning solutions for specific fabric stains.	    
<b>Teguise.</b> Fabric with a contrasting striped design and colors in harmony with the rest of fabrics and finishes.	607 g/m2		50000 cycles UNI EN ISO 12947-2	(UV outdoor) >7 - UNI EN ISO 105-B02 7 - UNI EN ISO 105-B04 (chlorinated water) 4 / 5 - UNE EN ISO 105-E03:2010	70% PC-Acrylic, 30% PL-Polyester	Please refer to the table of cleaning solutions for specific fabric stains.	    
<b>Roses.</b> Small terry fabric, whose neutral colors allow an easy integration with other collections.	460 g/m2	NFPA 260 EN 1021-1 BS 5852-1(S4) CA TB 117		(UV indoor) 7 / 8 - UNE EN ISO 105-B02 (chlorinated water) 5 / 5 - UNE EN ISO 105-E03:2010	100% Solution Dyed Acrylic	Please refer to the table of cleaning solutions for specific fabric stains.	    
<b>Llanes.</b> Fabric with a classic striped design that combines elegance and functionality.	280 g/m2	* BS 5852 PART 0 AND 1 (MATCH TEST) UNE-EN 1021 PART 1 AND 2 IMO MSC.307 (88) ANEXO 1 PARTE 8 (PEF)	20000 cycles UNE EN ISO 12497-2:2001	(UV outdoor) 7 / 8 - UNE EN ISO 105-B02:2014 (chlorinated water) 5 / 5 - UNE EN ISO 105-E03:2010	100% Solution Dyed Acrylic	Please refer to the table of cleaning solutions for specific fabric stains.	    

# VONDOM

[info@vondom.com](mailto:info@vondom.com)

+34 962 39 84 86

[vondom.com](http://vondom.com)